

Test Report

Report No. RLSZB000210850001

Page 1 of 3

Applicant SHANGHAI SANMU PAPER INDUSTRY CO.,LTD.

Address ROOM E-F,14TH FLOOR OF JINGHONG BUILDING,NO.508,XISHAN RD,SHANGHAI

Report on the submitted sample(s) said to be

Sample Name 超级兰采
Sample Description White paper
Part No. NR系列
Material 纸
Sample Received Date May. 26, 2009
Testing Period May. 26, 2009 to Jun. 1, 2009

Test Requested As specified by client, to determine the Lead(Pb), Cadmium(Cd), Mercury(Hg), Hexavalent Chromium(Cr(VI)) content in the submitted sample.

Test Method

Test Item(s)	Pretreatment Method	Measured Equipment(s)	Report Limit
Lead(Pb)	IEC 62321:2008 Ed.1 Sec.10	ICP-OES	2 mg/kg
Cadmium(Cd)	IEC 62321:2008 Ed.1 Sec.10	ICP-OES	2 mg/kg
Mercury(Hg)	IEC 62321:2008 Ed.1 Sec.7	ICP-OES	2 mg/kg
Hexavalent Chromium(Cr(VI))	IEC 62321:2008 Ed.1 Annex C	UV-Vis	2 mg/kg

Test Result(s) Please refer to the following page(s).

Tested by



Approved by

Technical Manager

Inspected by



Date

Jun. 1, 2009

No. 11093557

Test Report

Report No. RLSZB000210850001

Page 2 of 3

Test Result(s)

Test Item(s)	Content
Lead(Pb)	12 mg/kg
Cadmium (Cd)	N.D.
Mercury(Hg)	N.D.
Hexavalent Chromium(Cr(VI))	N.D.

Note: -N.D. = Not Detected (<Report Limit)
 -mg/kg = ppm = parts per million

Test Process

1. Lead(Pb), Cadmium(Cd)

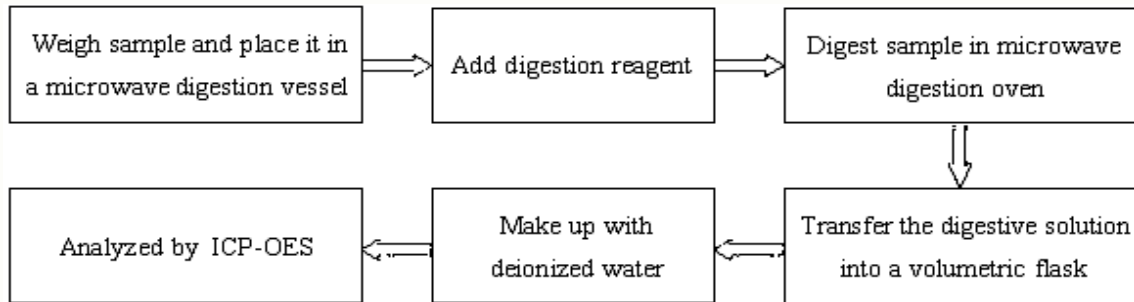

2. Mercury(Hg)

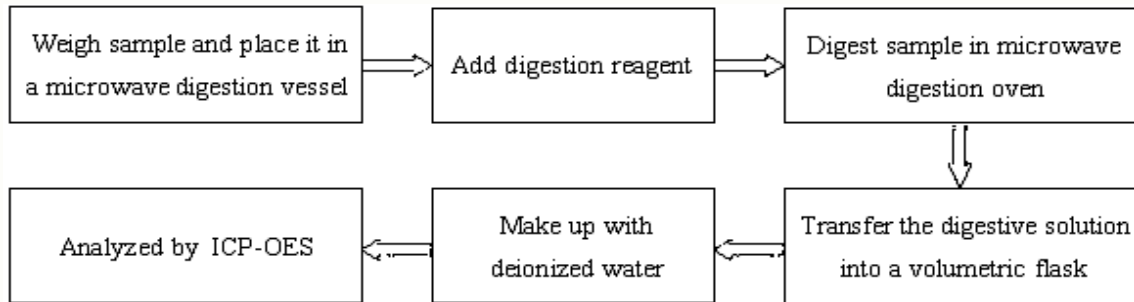

3. Hexavalent Chromium(Cr(VI))

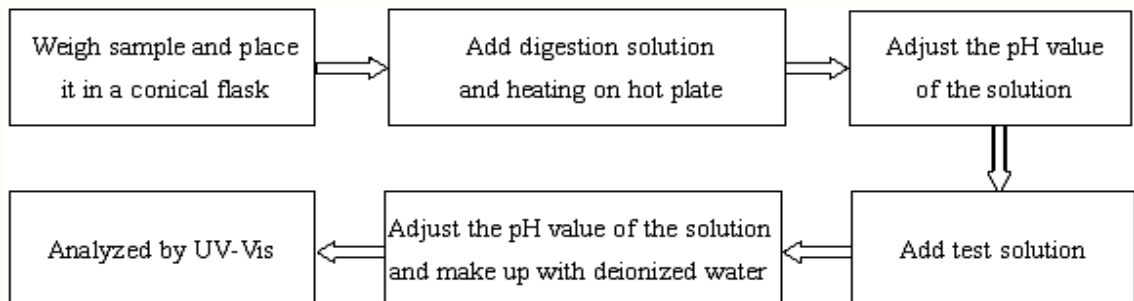

Test Report

Report No. RLSZB000210850001

Page 3 of 3

Photo(s) of the sample(s)

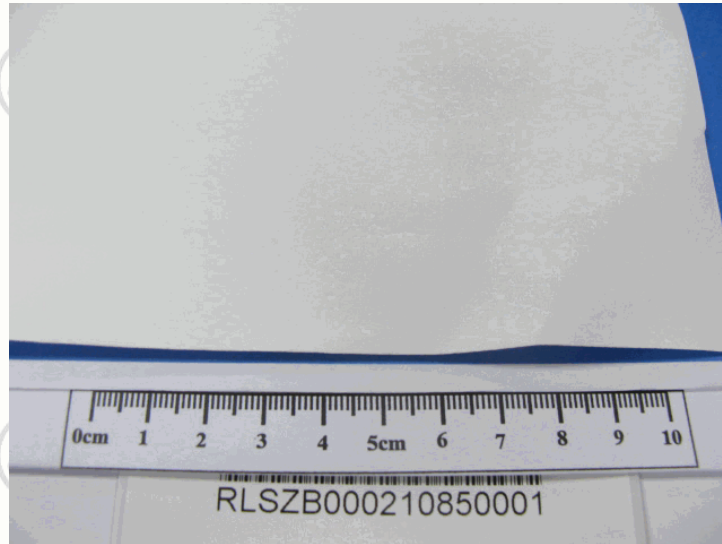

*** End of report ***

This report is considered invalidated without the Special Seal for Inspection of the CTI. This report shall not be altered, increased or deleted. The results shown in this test report refer only to the sample(s) tested. Without written approval of CTI, this test report shall not be copied except in full and published as advertisement.

Building C, Hongwei Industrial Zone, Baoan 70 District, Shenzhen